

PREPARED FOR:  
RONALD E. WALKINGTON, PRESIDENT  
LAKE GENEVA HIGHLANDS COOPERATIVE  
728 SHADY AVENUE  
GENEVA, IL 60134

# PLAT OF SURVEY

- OF -

WEST BEACH ROAD, EAST BEACH ROAD, AND LOT "A" OF LAKE GENEVA HIGHLANDS;  
A SUBDIVISION LOCATED IN THE SOUTHEAST 1/4 OF SECTION 8, TOWNSHIP 1 NORTH,  
RANGE 17 EAST, WALWORTH COUNTY, WISCONSIN.

J.K. SURVEYING INC.  
N3705 WILLOWBEND LANE  
LAKE GENEVA, WI, 53147  
262-248-3697

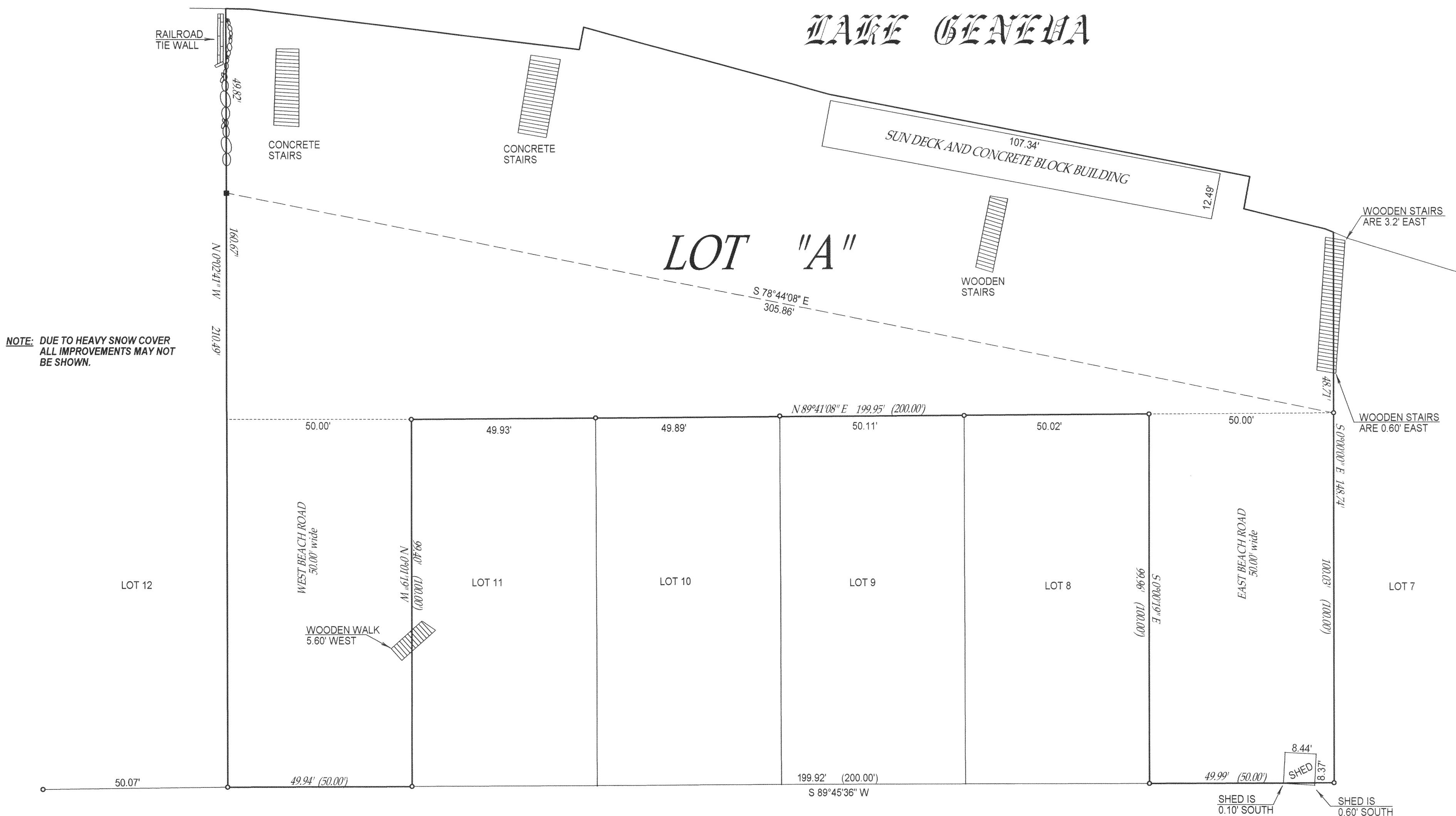

LAKE VIEW ROAD

(50.00' WIDE)

- ⊕ = found concrete monument with brass cap
- = found iron bar
- = found iron pipe
- = set iron pipe
- = set iron bar

SCALE 1" = 20'  
JOB #00-602  
TAX ID # ILGH-A

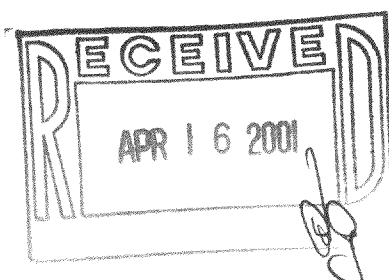

COMPARE LEGAL DESCRIPTION ABOVE AND DRAWING WITH DEED. FOR BUILDING RESTRICTIONS AND EASEMENTS NOT SHOWN REFER TO DEED. ABSTRACT SOURCES AND LOCAL MUNICIPAL CODES. NOTIFY THE SURVEYOR IMMEDIATELY OF ANY DISCREPANCY.

"I hereby certify that I have surveyed the above described property and that the above map is a true representation thereof and shows the size and location of all visible structures, apparent easements and encroachments if any."

This survey is made for the present owners of the property, and those who purchase, mortgage, or guarantee the title thereto, within one year from the date hereof.

DATED THIS 8 TH, DAY OF JANUARY 20 01

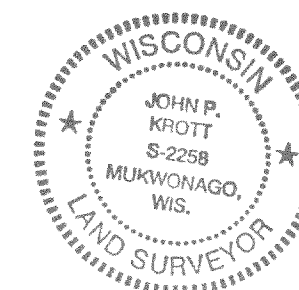

*John P. Krott*  
JOHN KROTT S - 2258  
Wisconsin Registered Land Surveyor  
(original if signed in red)

ILGH-78 117-1999